L'hiver

Les quatre saisons

A. Vivaldi arr. Bertrik
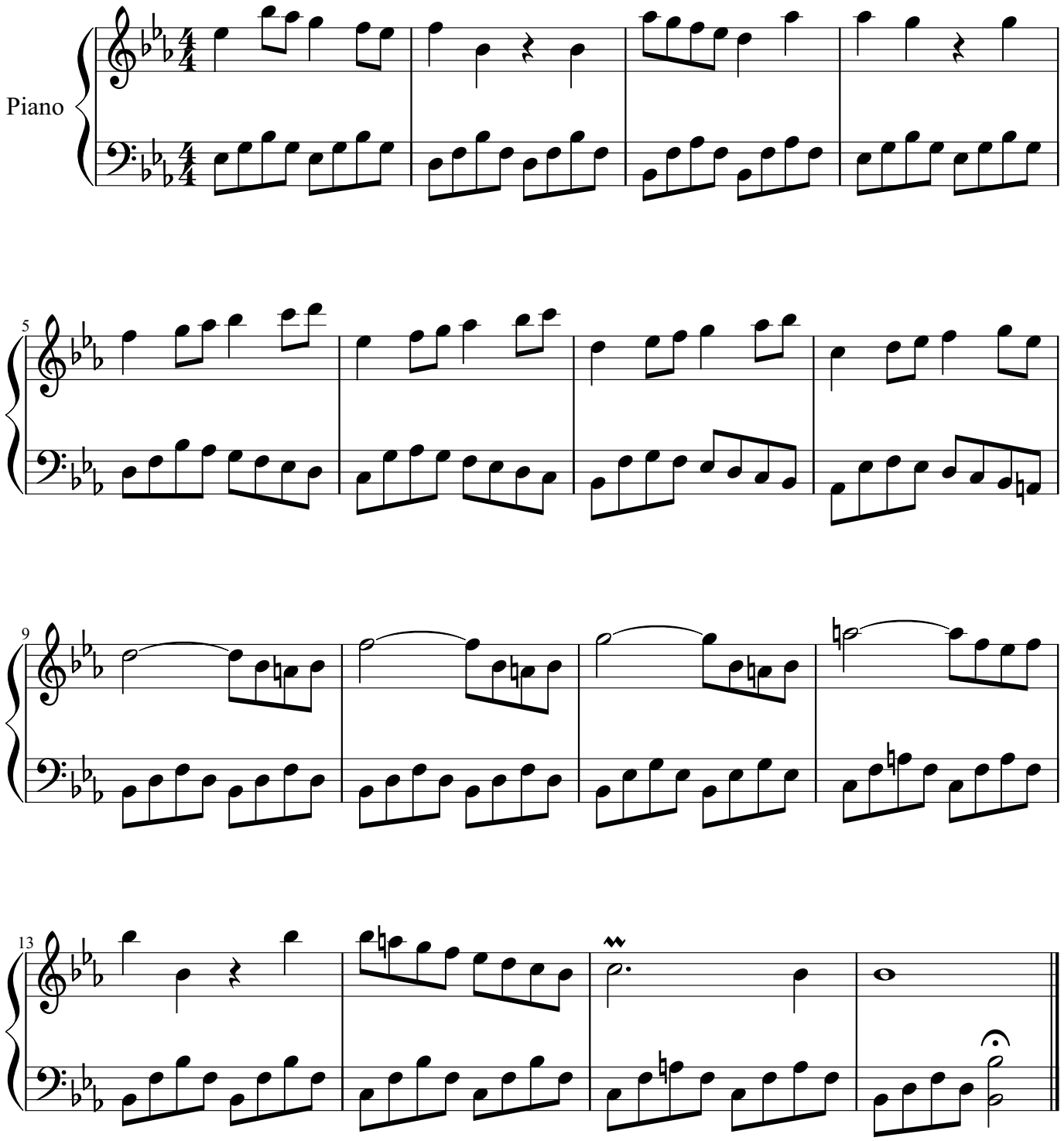
Andante