

Pascal RENO

Entrée de Louis XIV

(Comédie musicale « Attends le XXème »)

www.pascal-renou.com

Pascal RENO Auteur Compositeur 12 Rue St Almand 49320 St Jean des Mauvrets tel 02 41 54 66 09

*Toute exécution doit faire l'objet d'une demande
d'autorisation auprès de la SACD (société des auteurs
compositeurs dramatiques)
12 rue Ballu
75442 Paris cedex 09*

Entrée de Louis XIV

Comédie musicale "Attends le XXème"

Pascal RENOU

♩ = 88

5

Fl.

Hb.

Cl. Sib

Sx. A.

Sx. T.

Sx. B.

5

Tpt. Sib

Co.F.

Tbn. T.

5

Vln.

A

Vc.

10

Fl.

Hb.

Cl. Sib

Sx. A.

Sx. T.

Sx. B.

10

Tpt. Sib

Co.F.

Tbn. T.

10

Vln.

A.

Vc.

15

Fl.

Hb.

Cl. Sib

Sx. A.

Sx. T.

Sx. B.

Tpt. Sib

Co.F.

Tbn. T.

Vln.

A

Vc.

20

Fl.

Hb.

Cl. Sib.

Sx. A.

Sx. T.

Sx. B.

20

Tpt. Sib.

Co.F.

Tbn. T.

20

Vln.

A

Vc.

Entrée de Louis XIV

Comédie musicale "Attends le XXème"

Flûte

Pascal RENO

♩ = 88

3

6

9

12

15

18

21

© Copyright by Pascal RENO
12 rue St Almand 49320 St Jean des Mauvrets

Tous droits réservés pour tous pays

Dépôt Légal : 2009

Entrée de Louis XIV

Comédie musicale "Attends le XXème"

Hautbois

Pascal RENO

♩ = 88

4

8

12

16

19

22

Entrée de Louis XIV

Comédie musicale "Attends le XXème"

Clarinete sib

Pascal RENO

♩ = 88

4

8

11

14

18

21

Entrée de Louis XIV

Comédie musicale "Attends le XXème"

Saxophone alto

Pascal RENO

♩ = 88

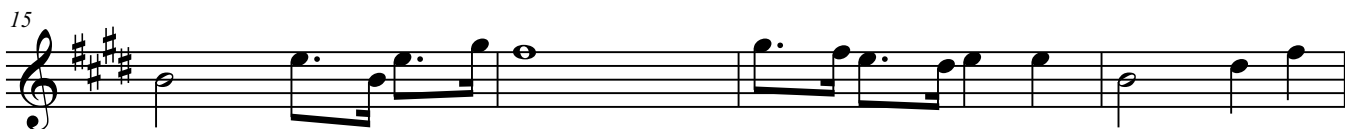
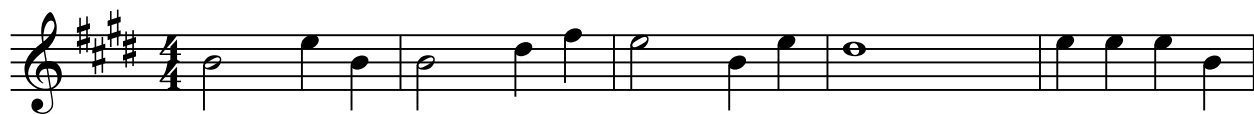

Entrée de Louis XIV

Comédie musicale "Attends le XXème"

Saxophone ténor

Pascal RENOUE

♩ = 88

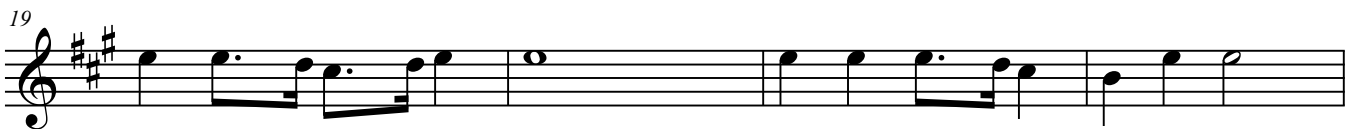

Entrée de Louis XIV

Comédie musicale "Attends le XXème"

saxophone baryton

Pascal RENO

♩ = 88

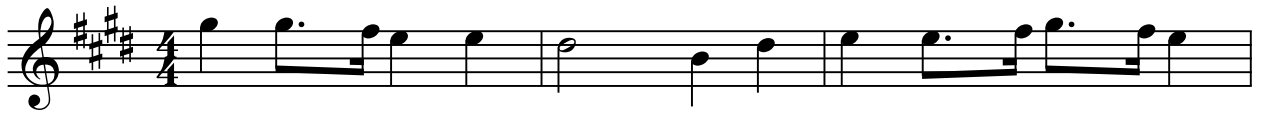

Entrée de Louis XIV

Comédie musicale "Attends le XXème"

Basson

Pascal RENO

♩ = 88

Entrée de Louis XIV

Comédie musicale "Attends le XXème"

Basse sib

Pascal RENO

♩ = 88

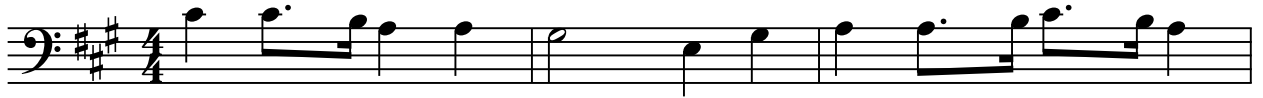

4

8

13

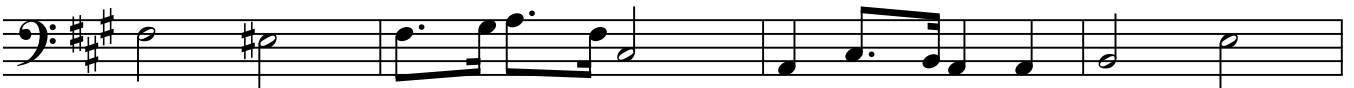

17

21

Entrée de Louis XIV

Comédie musicale "Attends le XXème"

Trompette sib

Pascal RENO

♩ = 88

Entrée de Louis XIV

Comédie musicale "Attends le XXème"

Cor en Fa

Pascal RENO

♩ = 88

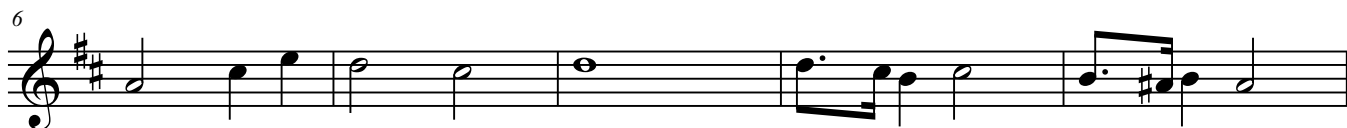

Entrée de Louis XIV

Comédie musicale "Attends le XXème"

Trombone

Pascal RENO

♩ = 88

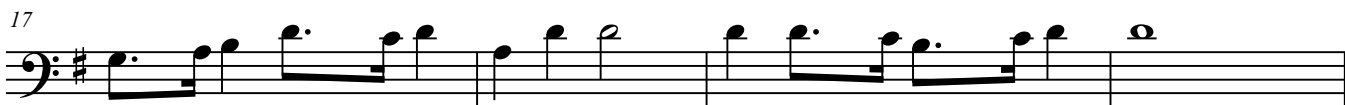

Entrée de Louis XIV

Comédie musicale "Attends le XXème"

Violon

Pascal RENO

♩ = 88

4

8

12

16

19

22

Entrée de Louis XIV

Comédie musicale "Attends le XXème"

Violon II

Pascal RENO

♩ = 88

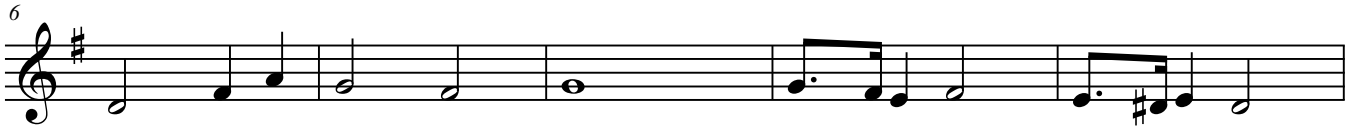

Entrée de Louis XIV

Comédie musicale "Attends le XXème"

Alto

Pascal RENO

♩ = 88

6

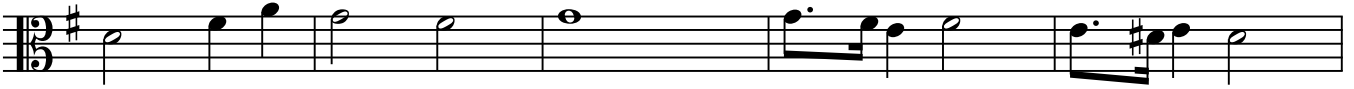

11

16

21

Entrée de Louis XIV

Comédie musicale "Attends le XXème"

Violoncelle

Pascal RENOUE

♩ = 88

Entrée de Louis XIV

Comédie musicale "Attends le XXème"

Alto bis

Pascal RENO

♩ = 88

Entrée de Louis XIV

Comédie musicale "Attends le XXème"

Violon III

Pascal RENO

♩ = 88

Entrée de Louis XIV

Comédie musicale "Attends le XXème"

Partie II sib trp ou clar

Pascal RENO

♩ = 88

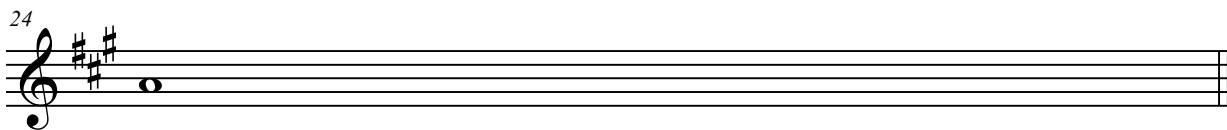
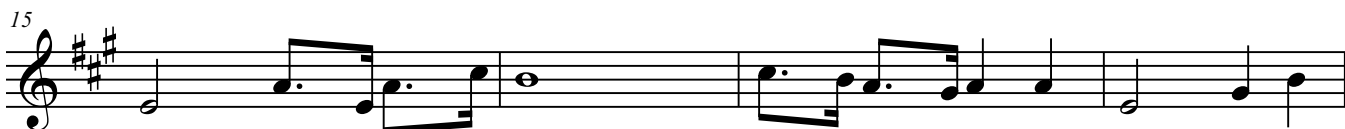
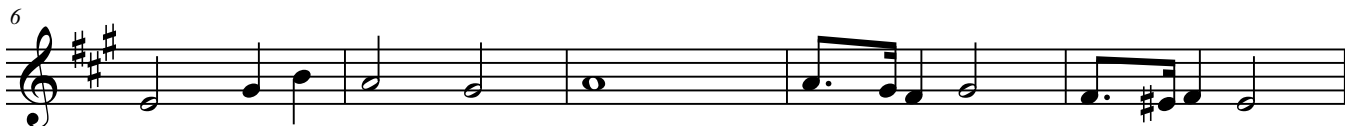

Entrée de Louis XIV

Comédie musicale "Attends le XXème"

Partie III sib trp ou clar

Pascal RENO

♩ = 88

