Valse de l'Adieu
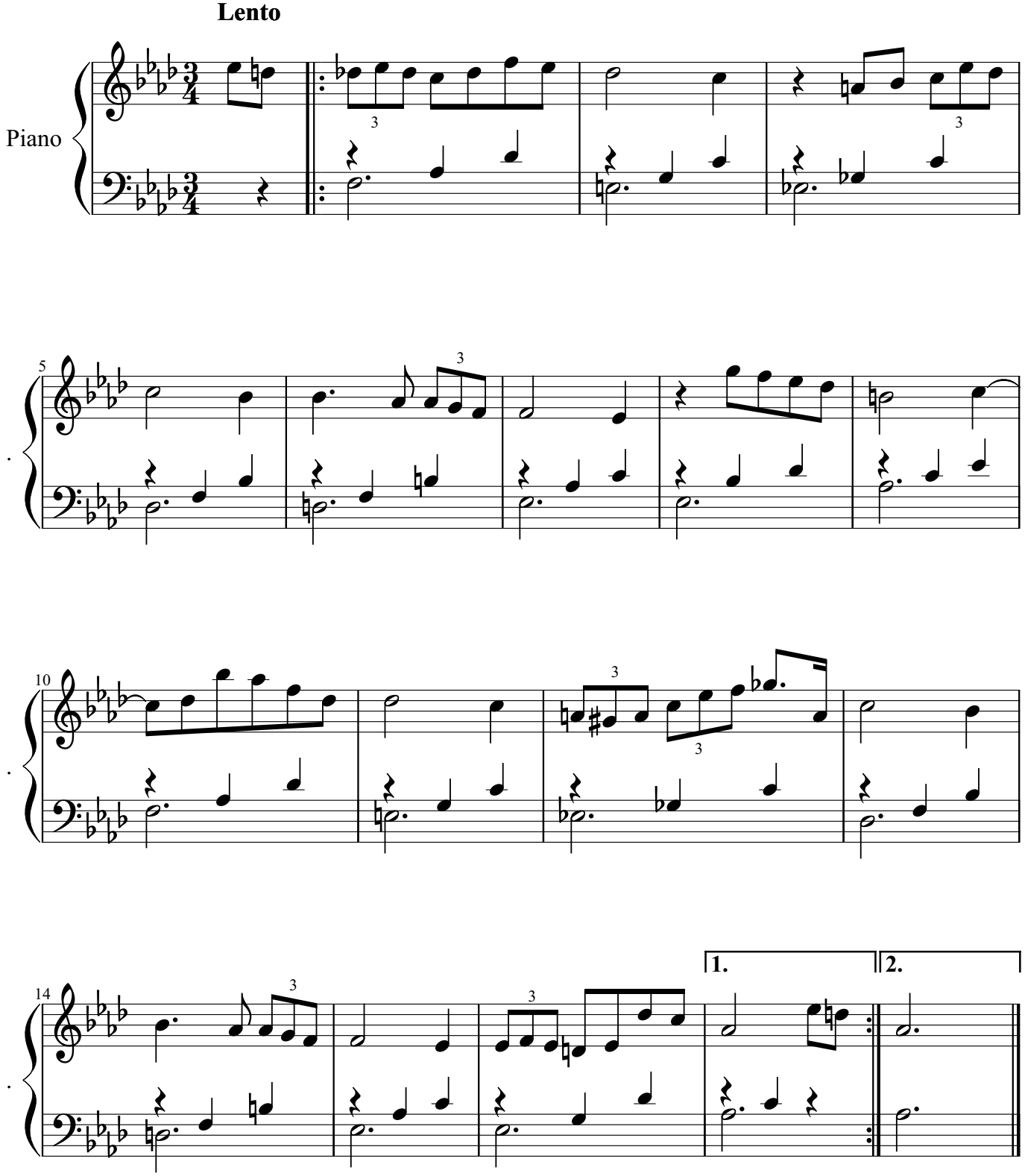
F. Chopin arr. Bertrik