

Pascal RENO

Hag e welan Kiberen

*Pour flûte (à bec ou traversière), hautbois,
violon, accordéon, guitare basse et
percussions*

www.pascal-renou.com

Pascal RENO Auteur Compositeur 12 Rue St Almand 49320 St Jean des Mauvrets tel 02 41 54 66 09

Hag e welan Kiberen

P RENOU

**Chants & orchestre,
Éveil musical & orchestre,
Contes musicaux, comédies musicales,**

Découvrez vos partitions de niveaux et de styles différents sur

www.pascal-renou.com

17

Fl.

Hb.

Vln.

17

17

Acc.

17

B.f.

17

Tamb.

21

Fl.

Hb.

Vln.

21

Acc.

21

B.f.

21

Tamb.

25

Fl.

Hb.

25

Vln.

25

Acc.

25

B.f.

25

Tamb.

33

Fl.

Hb.

Vln.

33

f

33

Acc.

33

B.f.

33

Tamb.

41

Fl.

Hb.

41

Vln.

41

Acc.

41

B.f.

41

Tamb.

49

Fl.

Hb.

49

Vln.

49

Acc.

49

B.f.

49

Tamb.

53

Fl.

Hb.

53

Vln.

53

f

Acc.

53

B.f.

53

Tamb.

57

Fl.

Hb.

57

Vln.

57

Acc.

57

B.f.

57

Tamb.

61

Fl.

Hb.

Vln.

61

Acc.

61

B.f.

61

Tamb.

65

Fl.

Hb.

65

Vln.

65

Acc.

65

B.f.

65

Tamb.

81

Fl.

Hb.

Vln.

81

81

Acc.

81

B.f.

81

Tamb.

85

Fl.

Hb.

Vln.

85

85

Acc.

85

B.f.

85

Tamb.

93

Fl.

Hb.

93

Vln.

93

Acc.

93

B.f.

93

Tamb.

97

Fl.

Hb.

97

Vln.

97

Acc.

97

B.f.

97

Tamb.

Avec la collection "**jouons entre amis**", vous trouverez des partitions faciles

pour le pianiste et pour le soliste sur le site :

www.pascal-renou.com

Hag e welan Kiberen

Flûte traversière
Flûte à bec alto

Pascal RENOU

8

14

20

26

32

39

45

51

2

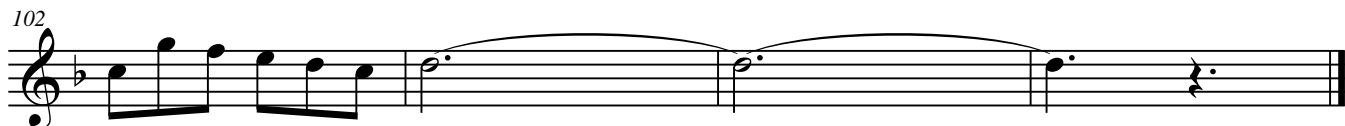
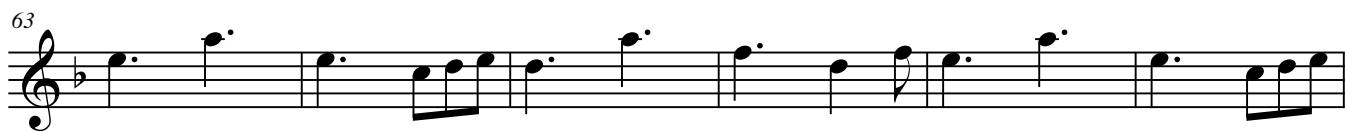

**Chants & orchestre,
Éveil musical & orchestre,
Contes musicaux, comédies musicales,**

Découvrez vos partitions de niveaux et de styles différents sur

www.pascal-renou.com

Hag e welan Kiberen

Pascal RENOU

Hautbois

20

26

32

39

45

51

57

18

80

**Chants & orchestre,
Éveil musical & orchestre,
Contes musicaux, comédies musicales,**

Découvrez vos partitions de niveaux et de styles différents sur

www.pascal-renou.com

Hag e welan Kiberen

Violon

Pascal RENO

12

18

27

33

41

47

53

59

f

f

**Chants & orchestre,
Éveil musical & orchestre,
Contes musicaux, comédies musicales,**

Découvrez vos partitions de niveaux et de styles différents sur

www.pascal-renou.com

Hag e welan Kiberen

P RENOU

Accordéon

Acc.

Acc.

22

Acc.

28

Acc.

37

Acc.

43

Acc.

43

49

Acc.

49

55

Acc.

55

61

Acc.

67

Acc.

73

Acc.

97

Acc.

103

Acc.

**Chants & orchestre,
Éveil musical & orchestre,
Contes musicaux, comédies musicales,**

Découvrez vos partitions de niveaux et de styles différents sur

www.pascal-renou.com

Hag e welan Kiberen

Pascal RENOU

Basse

14

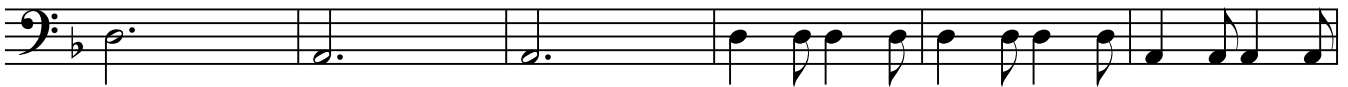

20

26

32

38

44

50

56

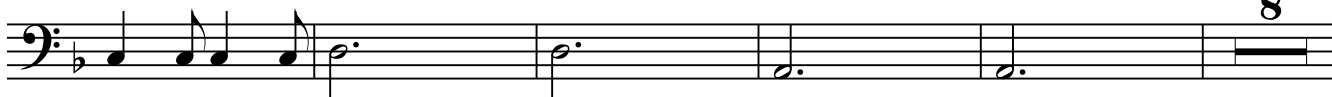

69

75

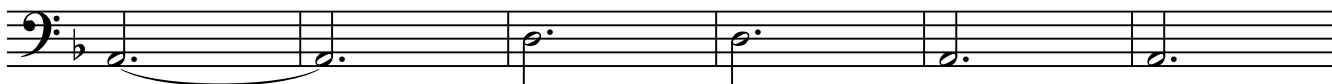

81

87

93

99

**Chants & orchestre,
Éveil musical & orchestre,
Contes musicaux, comédies musicales,**

Découvrez vos partitions de niveaux et de styles différents sur

www.pascal-renou.com

Hag e welan Kiberen

Pascal RENOUE

Tambourin

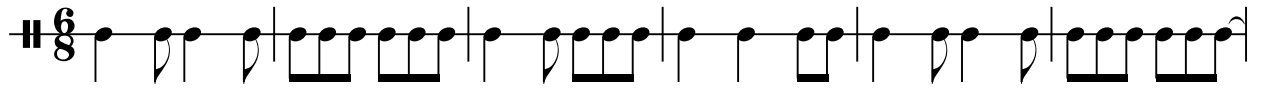

7

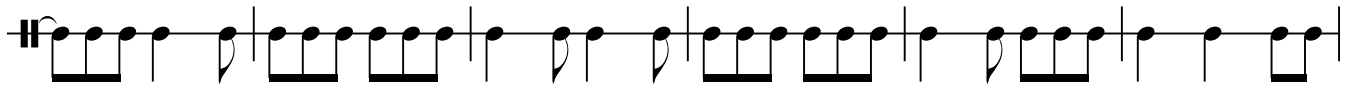

13

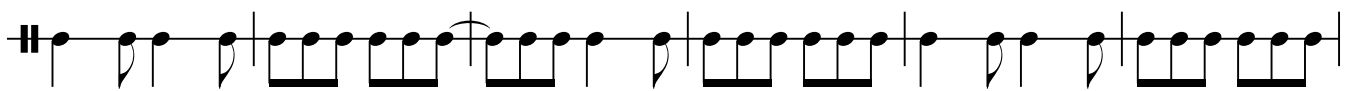

19

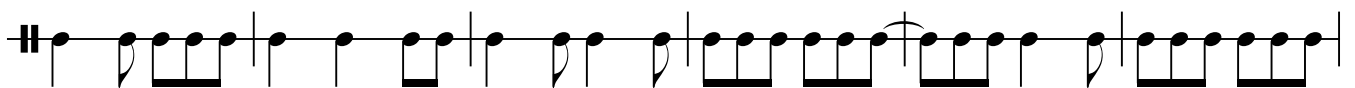

25

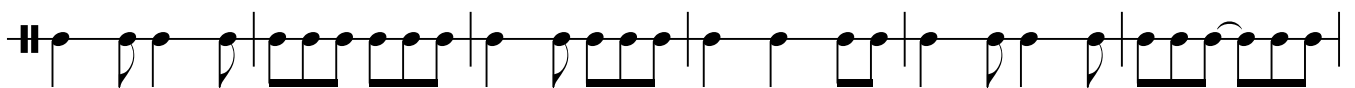

31

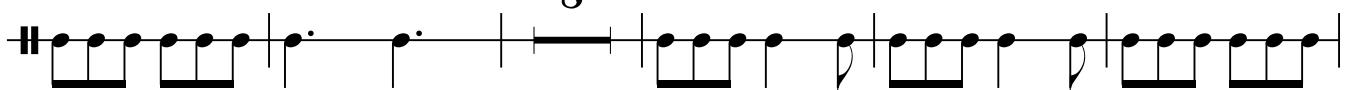

44

50

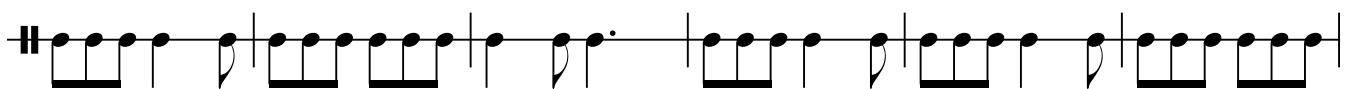

56

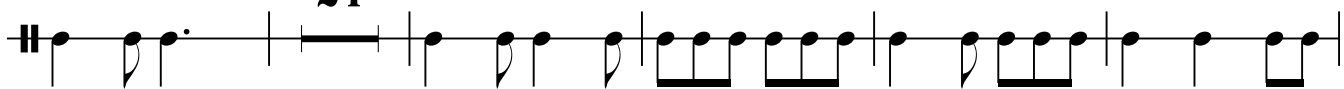
24

85

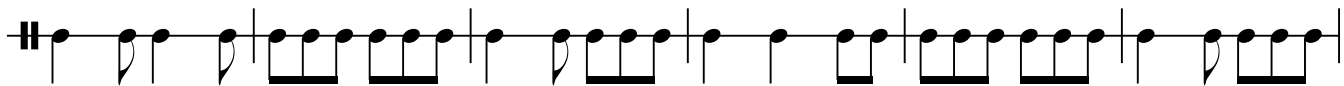

91

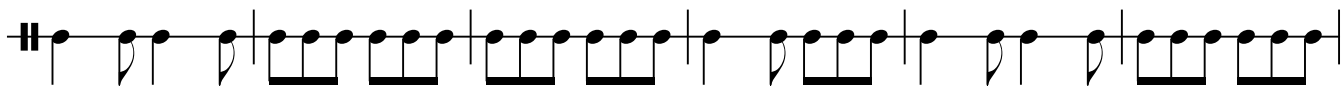

97

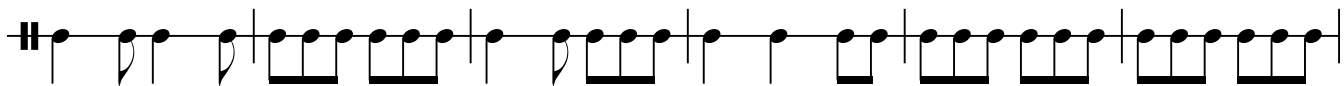

103

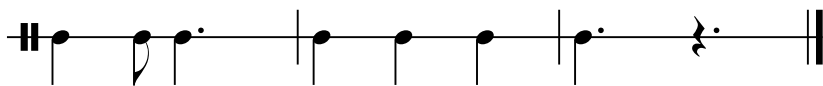

**Chants & orchestre,
Éveil musical & orchestre,
Contes musicaux, comédies musicales,**

Découvrez vos partitions de niveaux et de styles différents sur

www.pascal-renou.com